



Colegio Ciudad Educativa
Educación parvularia, básica y media
RBD 18028-9
Camino a Las Mariposas N° 4109
Fono: +56 9 961 920 32
Chillán

“Unit 2 lesson 3 Comparisons”

Profesor(a):	Paulina Pereira Vasquez		
Correo:	ppereira@ccechillan.cl		
Instagram:	miss_paulina_pereira		
Curso	8vo A - B	Fecha máxima de envío	Lunes 16 de noviembre 18:00 hrs
Objetivo de aprendizaje:	Expresar en forma escrita, información relevante de un lugar, a través de la creación de una entrada de enciclopedia siguiendo los pasos del proceso de escritura y haciendo comparaciones para aplicar lo aprendido en esta guía.		
Instrucciones:	Siguiendo las instrucciones de cada actividad, completa los ejercicios en Inglés y con letra clara. Si tienes dudas ingresa a la página de Instagram del teacher Arol (@teacher_arol) y busca el video correspondiente a tu curso y a la guía Unit 2 lesson 3 Comparisons, para una explicación más detallada. Al finalizar tu trabajo, envía tus fotografías de manera vertical, lo más claro posible y recuerda ESCRIBIR TU NOMBRE APELLIDO Y CURSO en cada hoja. 1 foto por hoja.		

Name: _____ Grade: _____

Instagram: _____ E-mail: _____

UNIT 2 LESSON 3

ÚTILES RECOMENDADOS:

- Texto del estudiante 8° básico.
- Cuaderno de inglés o 2 hojas en blanco.
- Lápiz grafito y goma.
- Diccionario de Inglés físico / online

<https://dictionary.cambridge.org/es/diccionario/espanol-ingles/>

Puntaje obtenido:

Puntaje ideal: 53 puntos

Nota:



Name: _____ Grade: _____

SECTION 1: SETTING THE CONTEXT

Encyclopedia Entries

1. Observe the images and answer the questions. (2 points each)

- Observa las imágenes y responde las preguntas.

Encyclopedia entries are an introduction and a guide to a topic, not a critical evaluation of it. They include the important facts about the topic, person, place, etc.



The Taj Mahal

The Taj Mahal (pronounced /tɑːdʒ mɑːl/) is a famous mausoleum next to the river Yamuna in the Indian city of Agra. A mausoleum is a building where people bury the dead. The name Taj Mahal means 'the crown of palaces'.

The most famous part of the Taj Mahal is the large white dome in the centre. It is 35 metres high and is surrounded by four smaller domes. The rooms inside the building are decorated with beautiful archways and precious stones in the walls. The buildings are surrounded by gardens with pathways, pools, fountains and green gardens.

The construction of the Taj Mahal began in 1632 and finished in 1653. It was built with materials from all over India and Asia, but the main material is white marble. Historians believe that the materials were transported by over 1,000 elephants for the construction.

3. The emperor Shah Jahan built the Taj Mahal as a burial place for his wife, Mumtaz Mahal. According to legend, he wanted to build another Taj Mahal in black on the other side of the river, but this never happened. During the Indian Rebellion of 1857, many parts of the Taj Mahal were damaged by British soldiers, who took some of the precious stones from its walls. Over the years, the Taj Mahal has suffered from environmental damage, and there have been many government attempts to conserve its beauty.

4. The Taj Mahal is one of India's most famous landmarks. There are millions of visitors to the mausoleum every year. The Taj Mahal is almost always included in lists of famous buildings to visit and is considered one of the New Seven Wonders of the World. It is also a UNESCO World Heritage Site.

Aymara people

From Wikipedia, the free encyclopedia

This article discusses the Aymara ethnic group. For the language, please see [Aymara language](#).



This article **needs additional citations for verification**. Please help improve this article by adding citations to reliable sources. Unsourced material may be challenged and removed.

Find sources: ["Aymara people"](#) – news – newspapers – books – scholar – JSTOR (September 2009) [Learn how and when to remove this template message](#)

The **Aymara** or **Aimara** (Aymara: *aymara* listen[ⓘ]help[⏏]) people are an indigenous nation in the Andes and Altiplano regions of South America; about 2.5 million live in Bolivia, Peru and Chile. Their ancestors lived in the region for many centuries before becoming a subject people of the Inca in the late 15th or early 16th century, and later of the Spanish in the 16th century. With the Spanish American Wars of Independence (1810–25), the Aymaras became subjects of the new nations of Bolivia and Peru. After the War of the Pacific (1879–83), Chile annexed territory occupied by the Aymaras.^[c]

Contents

- 1 History
- 2 Geography
- 3 Culture
- 4 Religion and mythology
- 5 Politics
- 6 See also
- 7 References
- 8 Further reading
- 9 External links

Aymara



Aymara people in Juju Province, c. 1870

Total population
2,324,675 (2020)

Regions with significant populations

 Bolivia	1,588,867 ^[1]
 Peru	548,292 ^[2]
 Chile	156,754 ^[3]
 Argentina	20,822 ^[4]

Questions

A) What kind of information do the encyclopedia entries give?

B) Do you think encyclopedias are useful? Why?

C) Do you use them?

D) What differences can you see in the images?



Name: _____ Grade: _____

2. Observe these landmarks, read the information, and complete the sentences to make comparisons. Follow the example. (2 points each)

- Observa estas atracciones, lee la información y completa las oraciones para hacer comparaciones. Sigue el ejemplo.

<p>The Big Ben</p> 	<p>The Taj Mahal</p> 	<p>The leaning tower of Pisa</p> 
<p>Where: London, England, and United Kingdom When: It was built in 1858 Height: 96 mts. Fact: Big Ben is the name of the bell.</p>	<p>Where: Dharmapuri, India When: It was built in 1648 Height: 73 mts Fact: It took 17 years to build.</p>	<p>Where: Pisa, Italy When: It was built in 1372 Height: 57 mts Fact: It has 7 bells.</p>
<p>The Burj Al Arab</p> 	<p>The Parthenon</p> 	<p>Ahu Tongariki</p> 
<p>Where: Dubai, United Arab Emirates When: It was built in 1858 Height: 96 mts. Fact: It is one of the most luxurious hotels</p>	<p>Where: Athens, Greece When: It was built in 447 BC Height: 13.72 mts Fact: It was a church & a mosque.</p>	<p>Where: Easter Island, Chile When: It was built in 1000-1500 BC Height: The shorter Moai, 5.6 meters and the taller one 8.8 mts Fact: Moai statues were built to honor important people who had passed away.</p>



Colegio Ciudad Educativa
Educación parvularia, básica y media
RBD 18028-9
Camino a Las Mariposas N° 4109
Fono: +56 9 961 920 32
Chillán

Name: _____ Grade: _____

Tall short old new attractive interesting

Example:

1. The Parthenon is...**older**..... (old) than Ahu Tongariki.
2. The Taj Mahal is..... (short) than The Big Ben.
3. The leaning Tower of Pisa is.....(attractive) than Burj Al Arab.
4. The Big Ben is.....(interesting) than the leaning Tower of Pisa.
5. The Burj al Arab is(tall) than the leaning Tower of Pisa.
6. The leaning Tower of Pisa is..... (new) than the Parthenon.

**Short
adjectives**

★ Adjective + er + than
★ Ex : Younger than
Older than

**Long
adjectives**

★ More + adjective + than
★ Ex : More expensive than

SECTION 2: LET'S PRACTICE

The Taj Mahal

The Taj Mahal (pronounced /tɑ:dʒ m'hɑ:l/) is a famous mausoleum next to the river Yamuna in the Indian city of Agra. A mausoleum is a building where people bury the dead. The name Taj Mahal means 'the crown of palaces'.



1. The most famous part of the Taj Mahal is the large white dome in the centre. It is 35 metres high and is surrounded by four smaller domes. The rooms inside the building are decorated with beautiful archways and precious stones in the walls. The buildings are surrounded by gardens with pathways, pools, fountains, and green gardens.
2. The construction of the Taj Mahal began in 1632 and finished in 1653. It was built with materials from all over India and Asia, but the main material is white marble. Historians believe that the materials were transported by over 1,000 elephants for the construction.
3. The emperor Shah Jahan built the Taj Mahal as a burial place for his wife, Mumtaz Mahal. According to legend, he wanted to build another Taj Mahal in black on the other side of the river, but this never happened. During the Indian Rebellion of 1857, many parts of the Taj Mahal were damaged by British soldiers, who took some of the precious stones from its walls. Over the years, the Taj Mahal has suffered from environmental damage, and there have been many government attempts to conserve its beauty.
- 4.-The Taj Mahal is one of India's most famous landmarks. There are millions of visitors to the mausoleum every year. The Taj Mahal is almost always included in lists of famous buildings to visit and is considered one of the New Seven Wonders of the World. It is also a UNESCO World Heritage Site.

5. References

- Encyclopedia Britannica article on the Taj Mahal: <https://www.britannica.com/topic/TajMahal>
- Official site of the Taj Mahal: <https://www.tajmahal.gov.in/>
- UNESCO Profile of the Taj Mahal: <http://whc.unesco.org/en/list/252>

Vocabulary

Bury: enterrar Surrounded: rodeado Marble:mármol Archways:pórticos Pathways:
senderos Fountain: fuente



Colegio Ciudad Educativa
Educación parvularia, básica y media
RBD 18028-9
Camino a Las Mariposas N° 4109
Fono: +56 9 961 920 32
Chillán

Name: _____ Grade: _____

3.-Read the text and match the paragraphs with a topic. (1 point each)

- Lee el texto y relaciona los párrafos con un tema.

history architecture construction tourism references

Paragraph 1 _____

Paragraph 2 _____

Paragraph 3 _____

Paragraph 4 _____

Paragraph 5 _____

4.-Read the text again and complete the following encyclopedia entry. (20 points)

- Lee el texto nuevamente y completa la siguiente entrada de enciclopedia.

• **Title**

• **Description (2 sentences)**

• **History (2 sentences)**

• **References and further reading (2)**



Name: _____ Grade: _____

Observe the image and make comparisons with The Taj Mahal. Write 2 sentences, use exercise 2 from section 1 to help you. (4 points each)

- Observa la imagen y haz comparaciones con El Taj Mahal. Escribe 2 oraciones, usa el ejercicio 2 de la sección 1 para ayudarte.

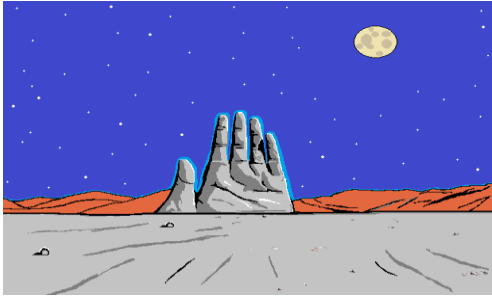

La Mano del desierto

Where: Atacama Desert,
When: It was built in 1992
Height: 11 mts.
Fact: It is in the middle of the driest desert in the world.

1.-

2.-
