



Colegio Ciudad Educativa  
Educación parvularia, básica y media  
RBD 18028-9  
Camino a Las Mariposas N° 4109  
Fono: +56 9 961 920 32  
Chillán

## “Unit 2 lesson 2 My country”

<b>Profesor(a):</b>	Paulina Pereira Vasquez		
<b>Correo:</b>	ppereira@ccechillan.cl		
<b>Instagram:</b>	miss_paulina_pereira		
<b>Curso</b>	8vo A - B	Fecha máxima de envío	Lunes 02 de noviembre 18:00 hrs
<b>Objetivo de aprendizaje:</b>	Reconocer información en un texto no literario a través de actividades de predicción, localización de información general y específica para demostrar comprensión y aplicación.		
<b>Instrucciones:</b>	Siguiendo las instrucciones de cada actividad, completa los ejercicios en Inglés y con letra clara. Si tienes dudas ingresa a la página de Instagram del teacher Arol (@teacher_arol) y busca el video correspondiente a tu curso y a la guía Unit 2 lesson 2 My Country, para una explicación más detallada.  Al finalizar tu trabajo, envía tus fotografías de manera vertical, lo más claro posible y recuerda ESCRIBIR TU NOMBRE APELLIDO Y CURSO en cada hoja. 1 foto por hoja.		

Name: \_\_\_\_\_ Grade: \_\_\_\_\_

Instagram: \_\_\_\_\_ E-mail: \_\_\_\_\_

## UNIT 2 LESSON 2

### ÚTILES RECOMENDADOS:

- Cuaderno de inglés o 2 hojas en blanco.
- Lápiz grafito y goma.
- Diccionario de Inglés físico / online

<https://dictionary.cambridge.org/es/diccionario/espanol-ingles/>



Name: \_\_\_\_\_ Grade: \_\_\_\_\_

Puntaje obtenido:  
 Puntaje ideal: 53 puntos  
 Nota:

## SECTION 1: SETTING THE CONTEXT

### A European Country

1.-Observe the image and answer the questions.

- Observa la imagen y responde las preguntas

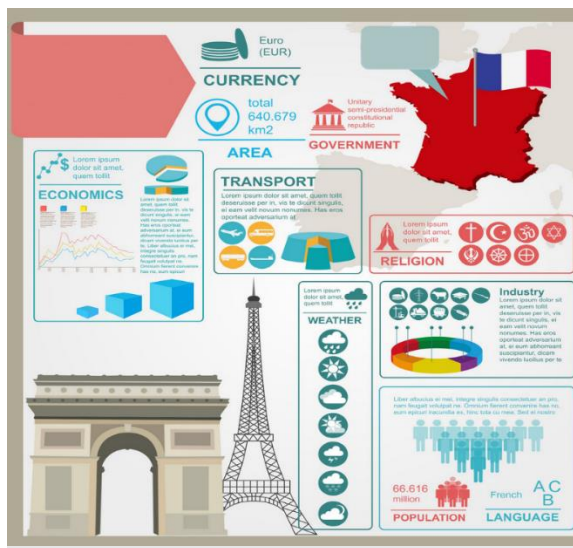

A. What country do you think the brochure is about? **(1 point)**

\_\_\_\_\_

B. Do you think it is an attractive tourist destination? Why? **(2 points)**

\_\_\_\_\_

C. Would you like to visit it? why? why not? **(2 points)**

\_\_\_\_\_

2.-According to your knowledge, complete the table below with information about France. (6 points)

Según tus conocimientos, completa la tabla con información sobre Francia.

Country	Capital city	Continent	Typical food	Celebrations
France				



Name: \_\_\_\_\_ Grade: \_\_\_\_\_

## SECTION 2: LET'S PRACTICE

### 1. Read the title of the text and its image and discuss the topic of it.

- Lee el título del texto y su imagen y discute el tema de este.



## Paris

*Paris is one of the world's most famous cities and its top tourist destination. Over 30 million people visit Paris every year. It is world renowned for its food, nightlife, museums, history, fashion, culture, and romantic atmosphere. Paris is home to dozens of the world's most famous landmarks.*

*The Louvre, a 400 + year old art museum is home to Da Vinci's Mona Lisa, and hundreds of other famous paintings and sculptures. The Eiffel Tower, a 1,000-foot tower overlooking the River Seine, is one of the world's most recognizable landmarks. When it was built, it was the tallest structure in the world. Paris has numerous other landmarks including the Arc d'Triomphe, a huge gateway that honors French fighters in the Napoleonic Wars. Paris is also home to the Sorbonne, one of the oldest institutes of higher education in Europe.*

*Paris has a fascinating history that extends more than 2,500 years. It was originally founded as a small Celtic village but evolved into a crowded medieval city that was frequently attacked by the Vikings. By the 12th century, Paris had become an international center of learning, culture, and government, and would soon become a major center of Catholicism.*

**Vocabulary words:** Renowned:renombrada - Huge:enorme - Gateway:puerta - Crowded:concurrida

Text taken from: <https://mrnussbaum.com/paris-france-world-cities-series>

### 2. Read the text again and answer the following questions.

- Lee el texto nuevamente y responde las siguientes preguntas.

a. How many people visit Paris every year? **(2 points)**

\_\_\_\_\_

b. Why is Paris one of the best places to visit? **(3 points)**

\_\_\_\_\_

c. What landmarks can you recognize in the text? **(3 points)**

\_\_\_\_\_

d. Name 2 characteristics of The Eiffel Tower. **(4 points)**

\_\_\_\_\_

e. Why is Paris a historical city? **(3 points)**

\_\_\_\_\_



Name: \_\_\_\_\_ Grade: \_\_\_\_\_

### SECTION 3: LET´S CONSTRUCT AND APPLY OUR KNOWLEDGE

#### My country

1. Create your own country considering the following aspects.

- Crea tu propio país considerando los siguientes aspectos.

<ul style="list-style-type: none"> <li>• Name of the country (2 POINTS)</li> <li>• Nationality (2 POINTS)</li> <li>• Language (2 POINTS)</li> <li>• Currency (2 POINTS)</li> </ul>	<ul style="list-style-type: none"> <li>• Design a Flag (5 POINTS)           <ul style="list-style-type: none"> <li>• Make the map (5 POINTS)</li> <li>• Landmark (at least 2) (4 POINTS)</li> <li>• Typical food ( 5 POINTS)</li> </ul> </li> </ul>
--	---

Name.....

Nationality .....

Language.....

Currency.....



➔

FLAG

➔

MAP

Landmark

1. .... 2. ....

Typical Food