



Colegio Ciudad Educativa  
 Educación parvularia, básica y media  
 RBD 18028-9  
 Camino a Las Mariposas N° 4109  
 Fono: +56 9 961 920 32  
 Chillán

## “Joy from work.”

<b>Profesor(a):</b>	<b>Paulina Pereira Vásquez</b>		
<b>Correo:</b>	<b>ppereira@ccechillan.cl</b>		
<b>Instagram:</b>	<b>miss_paulina_pereira</b>		
<b>Curso</b>	1ro medio A - B	Fecha máxima de envío	Domingo 30 de mayo 23:59
<b>Objetivo de aprendizaje:</b>	Descubrir, identificar, emplear y relacionar palabras, frases, expresiones clave y vocabulario temático al mundo laboral.		
<b>Instrucciones:</b>	<p>Complete las actividades aquí señaladas según las instrucciones de cada ítem.</p> <p>Su guía puede estar impresa y resuelta a mano o escrita en su cuaderno. Una vez finalizada debe enviar sus respuestas por correo electrónico o por mensaje privado en Instagram antes del límite indicado.</p> <p>Para dudas con las actividades a desarrollar, seguir el canal de Instagram del Teacher Arol (teacher_arol) quien sube un video con explicaciones paso a paso.</p>		

1. Look at the picture below, which jobs can you recognize? ¿Que trabajos identificas en la imagen? Escribe su nombre en inglés y español en la tabla del costado. ( 2 points each)

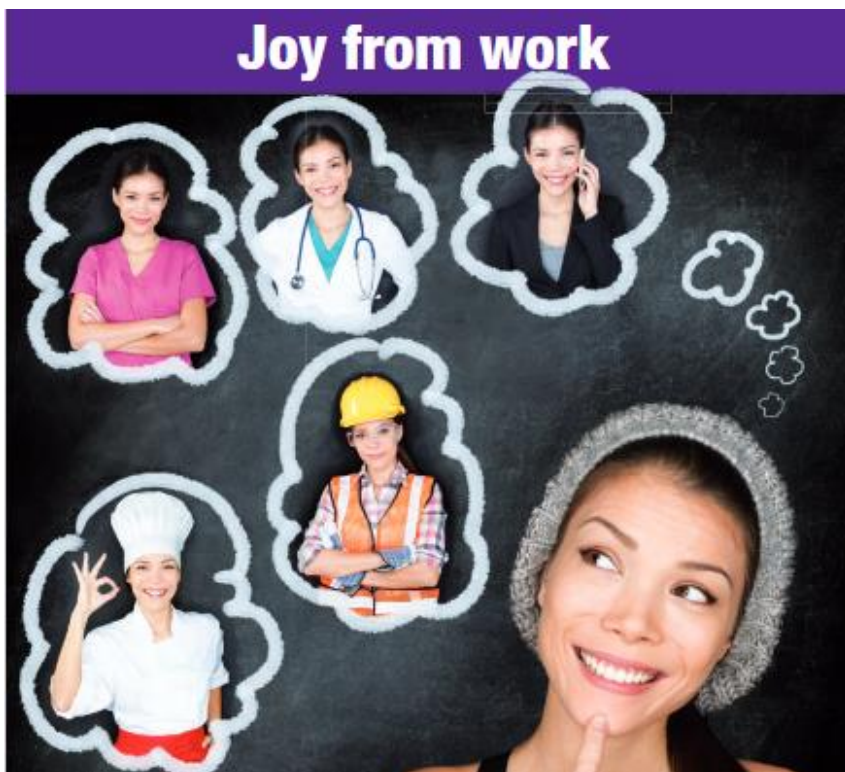

English	Spanish



Colegio Ciudad Educativa  
Educación parvularia, básica y media  
RBD 18028-9  
Camino a Las Mariposas N° 4109  
Fono: +56 9 961 920 32  
Chillán

2. Do you know what things can be asked in a job interview?  
The following concepts can help you a little bit more.

¿Sabes que te podrían preguntar en una entrevista de trabajo? Los siguientes conceptos te ayudaran un poco.

- Link concepts from column A to their meanings in column B, as in the example:
- Une los conceptos de la columna A con su significado de la columna B, tal como se muestra en el ejemplo de la letra a.- ( 1 point each)

**A**

a.-SKILLS AND ABILITIES
b.-FULL-TIME JOB
c.-PART-TIME JOB
d.-GRADUATED FROM
e.-JOB STABILITY
f.-CHEERFUL
g.-PUNCTUAL
h.-RESPONSIBLE
i.-SALARY EXPECTATIONS
j.-JOB INTERVIEW

**B**

_____ A form of employment that involves less hours per week than a full-time job. Sometimes you must work only in weekends.
_____ Happy and positive.
_____ Someone who is always on time.
___ <b>A</b> ___ The knowledge to do something well.
_____ What you expect to earn as a salary for your job.
_____ A formal meeting in which an applicant is asked questions to determine their suitability for a particular job.
_____ Work a number of hours defined by their employer. 45 hours is the maximum in Chile.
_____ Related to the place where you finished your studies.
_____ Having an obligation to do something, or having control over or care for someone, as part of one's job or role.
_____ Continuance at a job without change; permanence.



Colegio Ciudad Educativa  
Educación parvularia, básica y media  
RBD 18028-9  
Camino a Las Mariposas N° 4109  
Fono: +56 9 961 920 32  
Chillán

3. Complete the interview with the information in the box. You can use them more than once.

Complete la entrevista con la información del recuadro. Puedes usar la frase más de una vez. ( complete con la frase no solo con la letra) ( 3 points each)

A.-EXCELLENT WORKER

B.-WHAT SKILLS AND ABILITIES

C.-A FULL-TIME JOB

D.-WHAT ARE YOUR

E.-PERSONAL TRAINER

F.-I GRADUATED FROM

G.-QUITE CHEERFUL



**Interviewer:** So, Kylie, you are a qualified \_\_\_\_\_, aren't you?

**Kylie:** Yes, I am. \_\_\_\_\_ the Fitness Academy last year.

**Interviewer:** Why did you decide to become a \_\_\_\_\_?

**Kylie:** Well, I have loved exercising and sports since I was a small kid.

**Interviewer:** Really? I understand that you are not interested in \_\_\_\_\_, are you?

**Kylie:** Ideally, I'd like a part-time job, but a \_\_\_\_\_ would be great, too.

**Interviewer:** Tell me Kylie, what is the most important thing you are looking for in a job?

**Kylie:** Above all, job stability.

**Interviewer:** \_\_\_\_\_ can you contribute to this company?

**Kylie:** Skills and abilities? I think I'm responsible, I'm \_\_\_\_\_ and I'm a hard worker willing to help people get healthier.

**Interviewer:** That's interesting. \_\_\_\_\_ salary expectations?

**Kylie:** I know I'm just starting so my salary expectations are not excessive.

**Interviewer:** And is there anything else you would like to add?

**Kylie:** I'm an honest person and if you hire me, you'll get an \_\_\_\_\_.



Colegio Ciudad Educativa  
Educación parvularia, básica y media  
RBD 18028-9  
Camino a Las Mariposas N° 4109  
Fono: +56 9 961 920 32  
Chillán

**4. Read the jobs descriptions and complete the crossword. You can use the Pictionary at the end for extra help.**

**Lee la descripción del trabajo y completa el crucigrama. Puedes usar el Pictionary del final de la guía para ayudarte. ( 2 points each)**

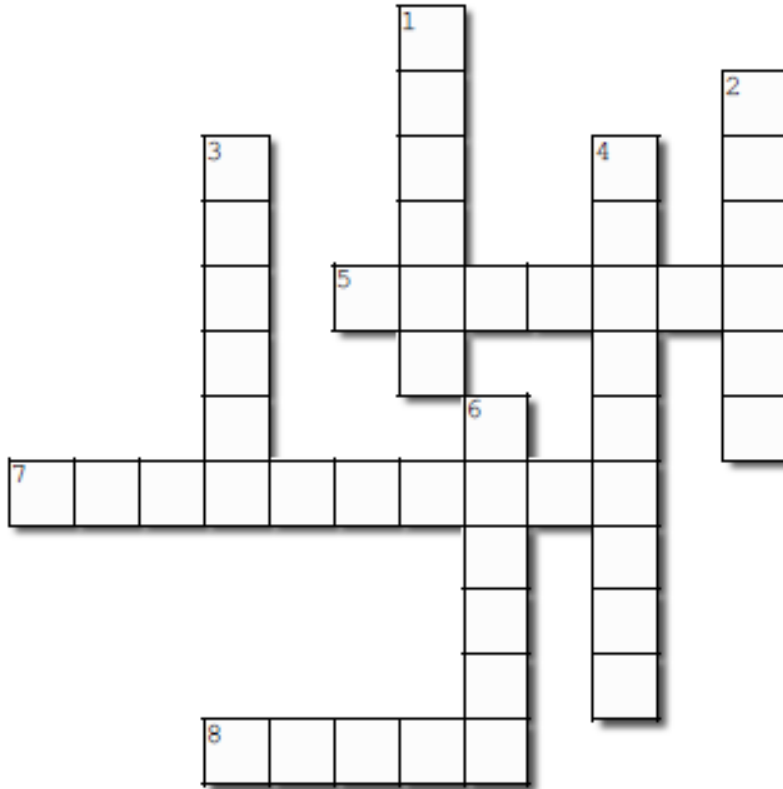

<b>HORIZONTAL</b>	<b>VERTICAL</b>
<p>5. A person who removes and repairs teeth.</p> <p>7. A person who gathers information, writes news pieces, and presents the news.</p> <p>8. A person who acts a character in a performance (movie, play).</p>	<p>1. A person who manages farms, ranches, and greenhouses.</p> <p>2. A person who is qualified in medicine and treats people who are ill.</p> <p>3. A person who takes orders and serve food and beverages in a restaurant.</p> <p>4. A person who carries out experiments and investigations.</p> <p>6. A person who vocalizes musical sounds and uses his or her own voice to produce music.</p>





Colegio Ciudad Educativa  
Educación parvularia, básica y media  
RBD 18028-9  
Camino a Las Mariposas N° 4109  
Fono: +56 9 961 920 32  
Chillán

## UNIT 1 Pictionary



**DOCTOR**



**ACTOR/ACTRESS**



**TECHNICIAN**



**WAITER/WAITRESS**



**PRINCIPAL**



**FARMER**



**DENTIST**



**SCIENTIST**



**POSTMAN/POSTWOMAN**



**ELECTRICIAN**



**MUSICIAN**



**SINGER**



**TRANSLATOR**



**SALESPERSON**



**POLICE OFFICER**



**FLIGHT ATTENDANT**



**TEACHER**



**NURSE**



**MANAGER**



**CHEF**



**BUILDER**



**VET**



**BUS DRIVER**



**PILOT**